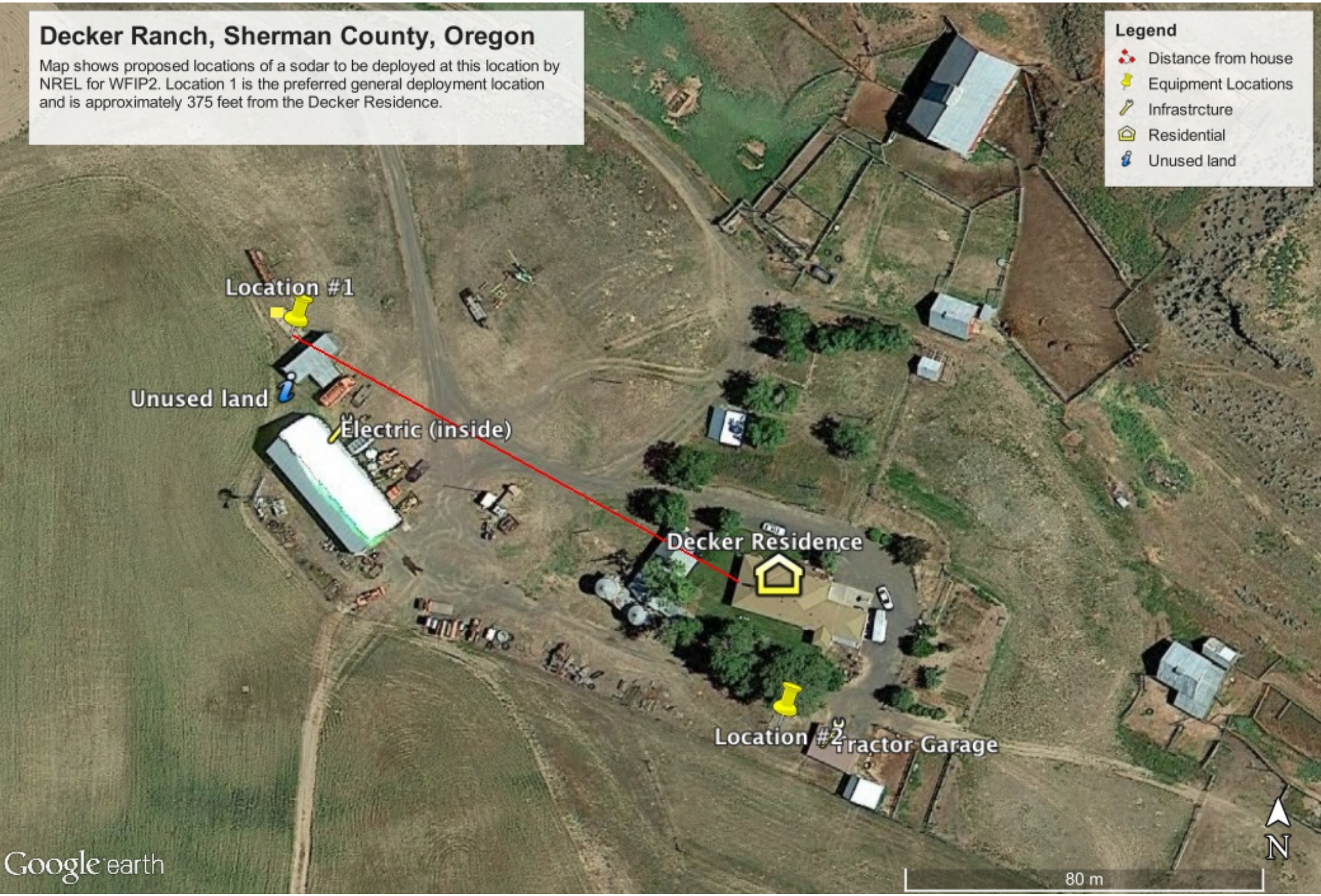
Decker Ranch, Sherman County, Oregon
Map shows proposed locations of a sodar to be deployed at this location by NREL for WFIP2. Location 1 is the preferred general deployment location and is approximately 375 feet from the Decker Residence.
Legend
Distance from house
Equipment Locations
Infrastrcture
Residential
Unused land
Location #1
Unused land
Electric (inside)
Decker Residence
Location #2
Tractor Garage
N
80 m
Google earth